

Development of a Tailored Interactive Multimedia Intervention (TIMI) to Promote Colorectal Cancer Screening among Puerto Ricans

C Vélez-Alamo MS¹; M Fernández PhD³ ; A Acevedo-Fontanez MS¹; M Soto-Salgado DrPH¹; Y Serra-Martinez PhD^{2,3}; I Valencia-Torres BS^{2,3}; V Colon-López PhD^{1,4}
University of Puerto Rico Medical Sciences Campus¹; MD Anderson Cancer Center²; UT Health Sciences Center, School of Public Health³; UPR Comprehensive Cancer Center⁴

Background

- Colorectal cancer (CRC) represents the second highest incidence in both men and women in Puerto Rico (PR).¹
- CRC screening (CRCS) rates (26.4% for fecal occult blood test and 47.2% for sigmoidoscopy/colonoscopy in 2012) among PR Hispanics aged ≥ 50 years are below the Healthy People 2020 recommendations (70.5%)^{2,3}.
- Improving educational and interventional strategies to promote behavioral changes and screening uptake, can help increase CRCS rates in the island.
- Using Intervention Mapping (IM)⁴, the PR Community Cancer Control Outreach Program of the UPR/MDACC Partnership for excellence in Cancer Research developed a self-directed tailored interactive multimedia intervention (TIMI) aimed to increase CRCS in Puerto Ricans.

Objectives

- Develop a TIMI for a educational program entitled *¡Salud!, por la Vida*, aimed to increase CRCS among non-adherent men and women 50 years and older in FQHCs in Puerto Rico.

Methods

For the development of the TIMI the following steps were performed:

- Develop key messages. These were derived from focus groups from a needs assessment study.
- Develop concept and flow of the TIMI.
- Create a script and storyboard.
- A Community Advisory Group (CAG) composed of health professionals and members of the community reviewed the script (*Script Reading*).
- Production of fictional scenes and animations.
- Programming phase and beta testing.
- Testing TIMI with members of the community.

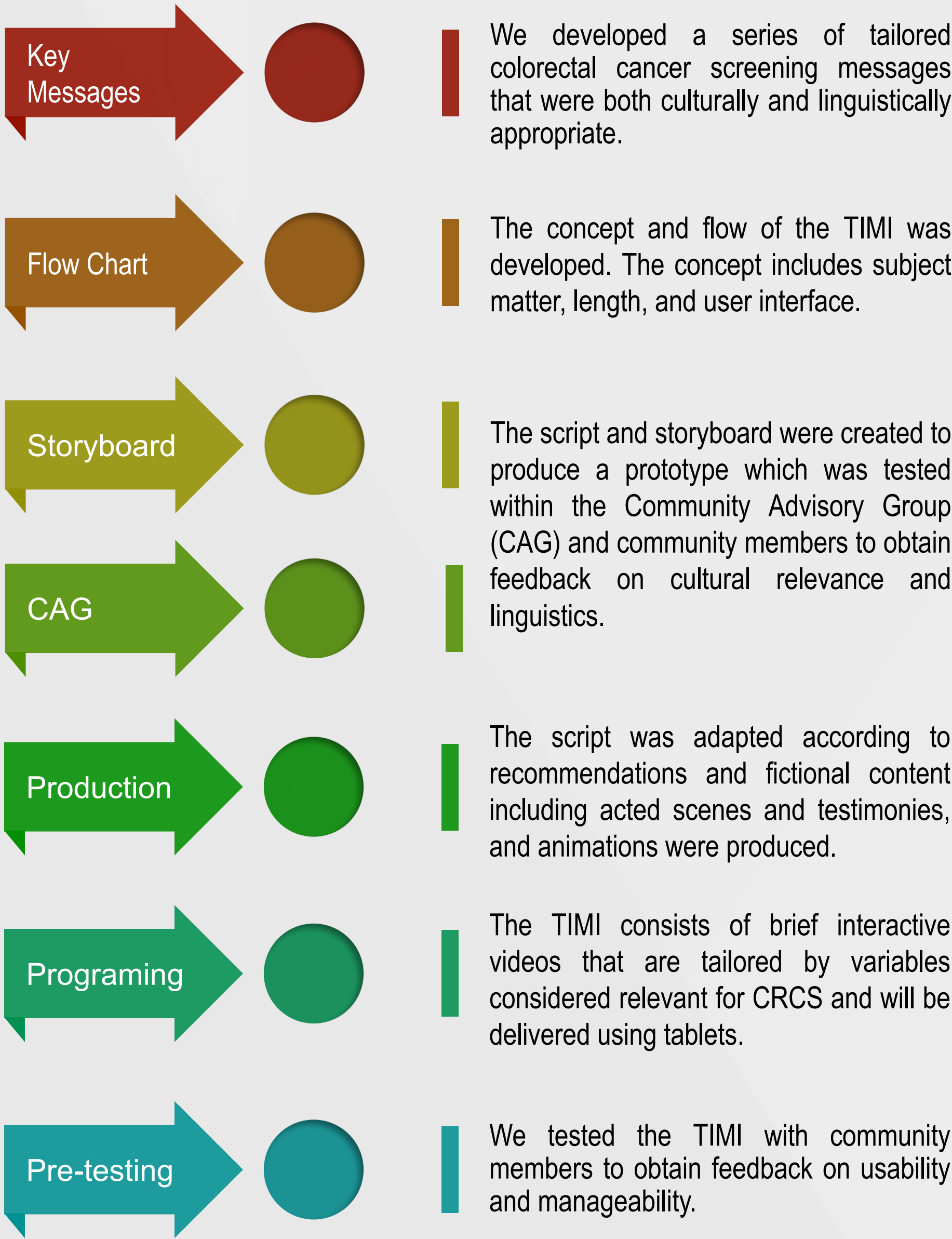

Images from the TIMI

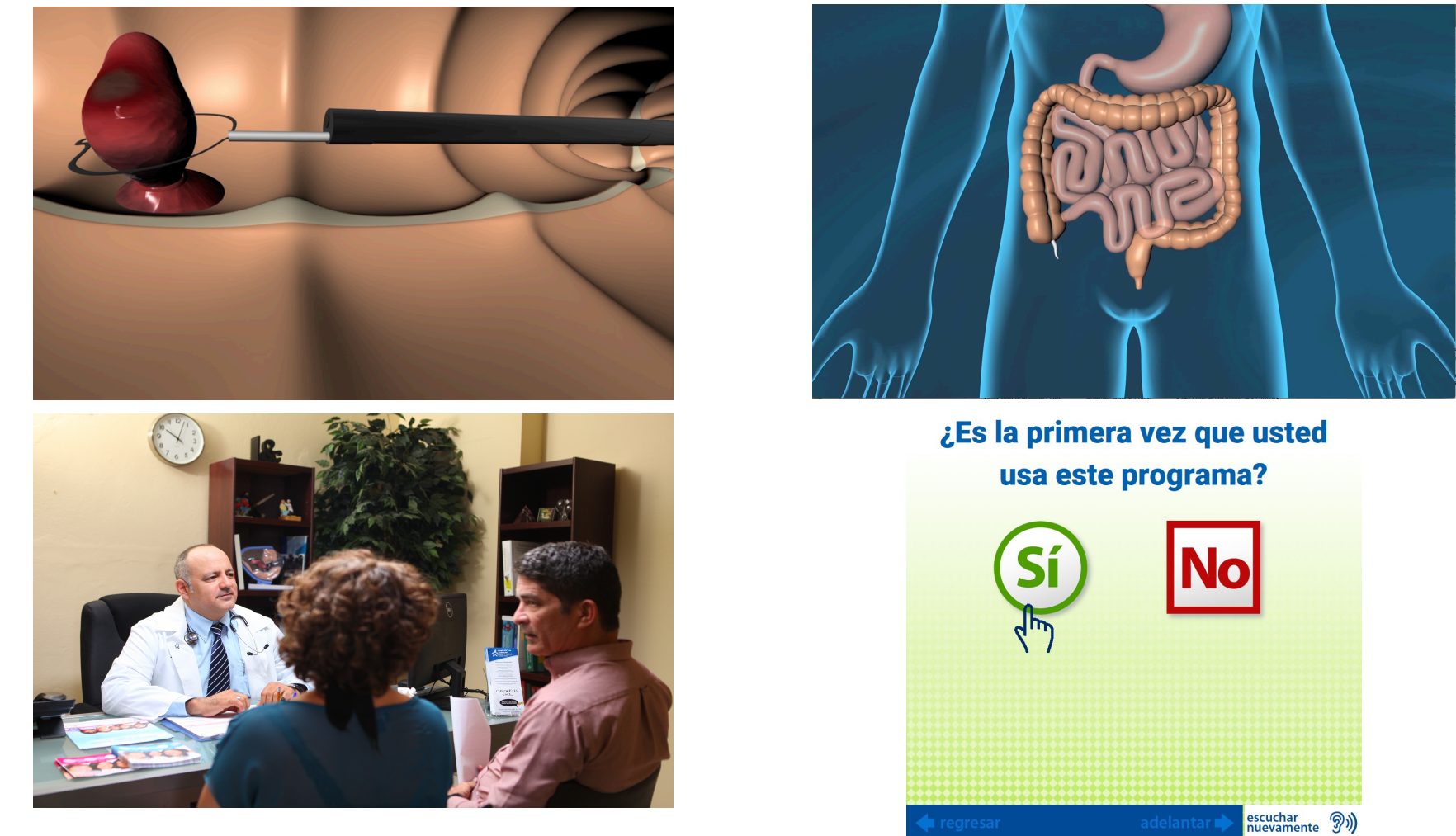

Conclusions

- This innovative educational intervention using technology and developed from a guiding framework, will help increase CRCS among men and women non-adherent to CRCS visiting FQHCs in Puerto Rico.
- To test the efficacy of this program on CRCS completion, we started a randomized behavioral intervention trial in 10 FQHC clinics island wide.

References

- Puerto Rico Department of Health. Top Ten Mortality Cancer Sites 2004-2008. 2012.
- Puerto Rico Comprehensive Cancer Control Plan 2015-2020. Puerto Rico Cancer Control Coalition and Puerto Rico Comprehensive Control Program. San Juan, Puerto Rico, December 2014.
- Centers for Disease Control and Prevention (CDC) (2010). Prevalence data: Puerto Rico colorectal cancer screening. Atlanta, Georgia: U.S. Department of Health and Human Services, Centers for Disease Control and Prevention. Behavioral Risk Factor Surveillance System. Prevalence and Trend Data. 2010.
- Bartholomew LK, Parcel GS, Kok G, Gittlieb NH, Fernandez ME. Planning Health Promotion Programs: An Intervention Mapping Approach. San Francisco: Jossey-Bass; 2011.

Acknowledgements

The project described is supported by Award Number CA096297/CA096300 from the NCI, NIH.